

SCHEDULE OF ACCOMODATION PART V - AFFORDABLE

TOTAL No. OF PART V UNITS PROPOSED IN DUPLEX BLOCK C - 14 UNITS
 UNIT - TYPE 'A' - 2 BED - (86.1 Sq.m) - 7 No.
 UNIT - TYPE 'B' - 3 BED - (122.2 Sq.m) - 7 No.

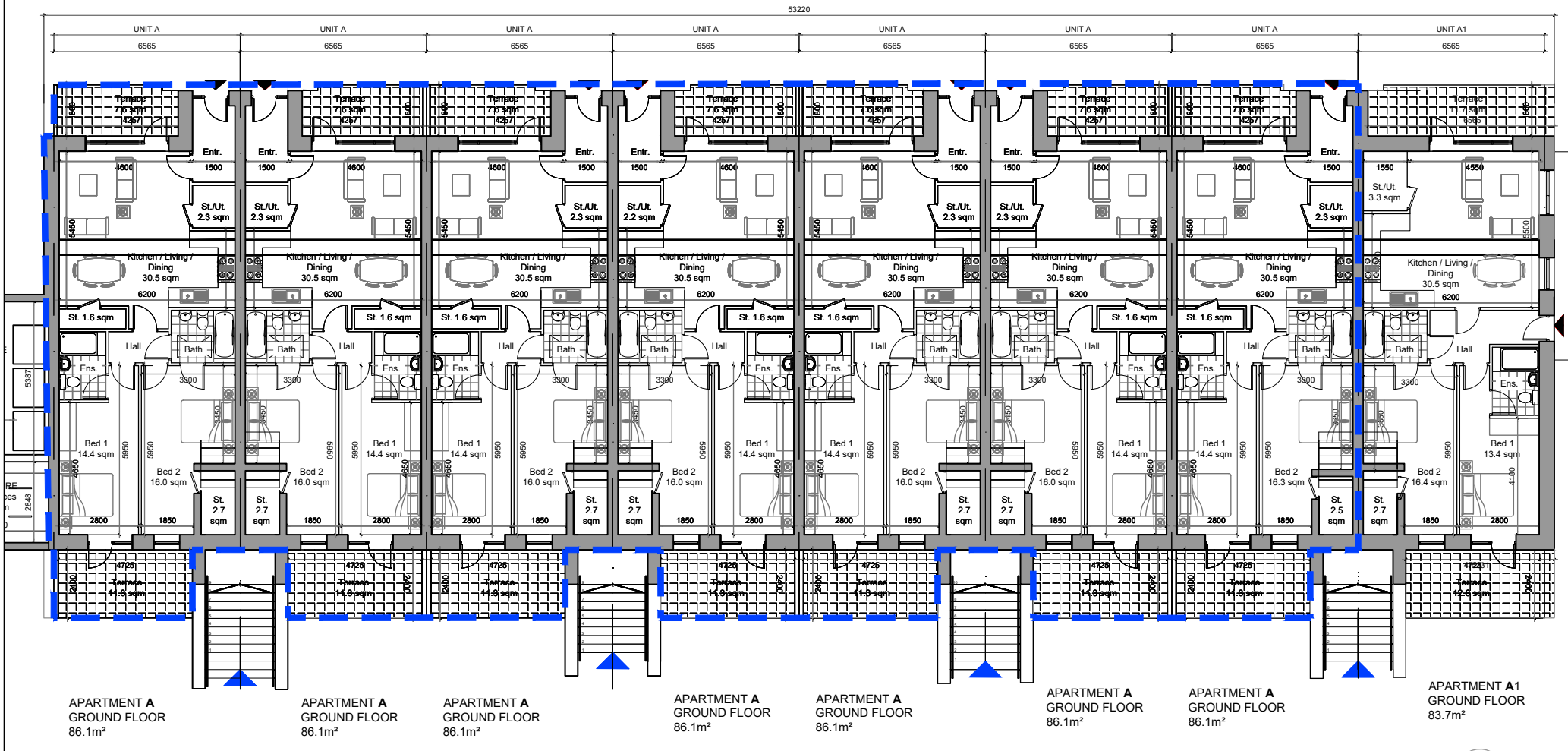

GROUND FLOOR PLAN - 1:200@A3

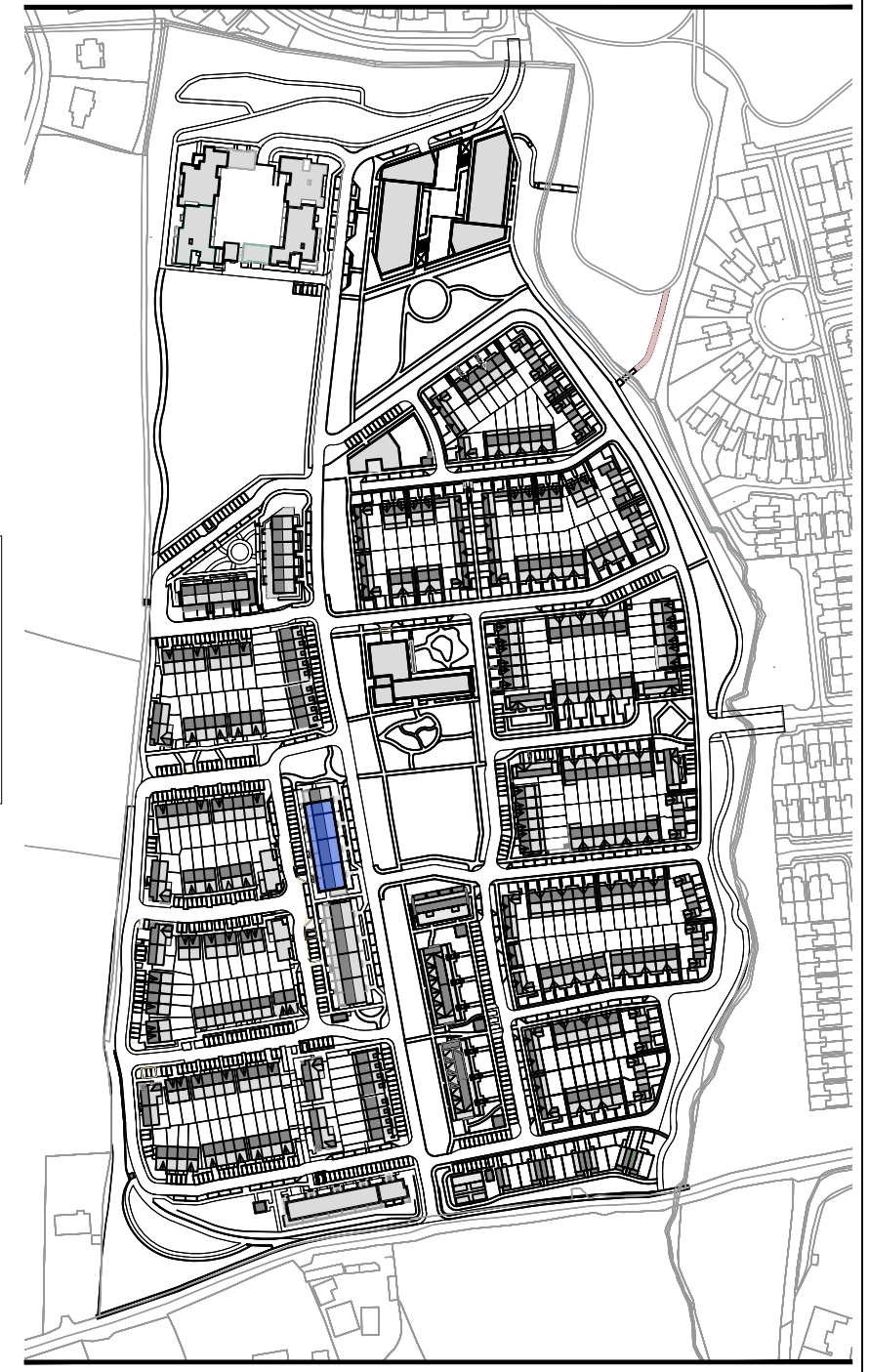

NOTE:
 DO NOT SCALE FROM DRAWINGS. WORK TO FIGURED DIMENSIONS ONLY. ARCHITECT TO BE NOTIFIED OF ALL DISCREPANCIES.

MCORM
 M^cCROSSAN O'ROURKE MANNING ARCHITECTS

PROJECT TITLE: Residential development @ Boherboy Lands	DATE: Sept '21	DRAWN BY: SM
DRAWING TITLE: Part V Duplex Block C - Ground Floor Plan	SCALE: 1:200@A3	REVISION:
Albert Place West, Harcourt Lane, Dublin 2, Ireland. Tel: 01-4788700 Fax: 01-4788711 E-Mail: arch@mcorm.com	JOB NO: 20002	DRAWING NO: PV04